



GUILDCREST ESTATES



29 Crundale Way, Margate CT9 3YH





GUILDCREST ESTATES

Crundale Way, Margate CT9 3YH

**Offers in excess of £350,000**

Located in the sought-after area of Crundale Way, Margate, this charming detached family home offers a perfect blend of comfort and convenience. With three well-proportioned bedrooms, this property is ideal for families seeking a welcoming space to call home. The house features an inviting reception room, providing ample space for relaxation and entertaining guests.

The modern fitted kitchen is a highlight, designed to meet the needs of contemporary living while ensuring functionality. Additionally, the property boasts a downstairs shower room, adding to the practicality of the home. The generous lounge is a lovely area to unwind, filled with natural light and warmth.

Outside, there is parking available for approx 2 vehicles, making it easy for you and your family to come and go as you please. The location is particularly appealing, being close to local schools, which is perfect for families with children. Furthermore, the beautiful Botany Bay sea front is just a short distance away, offering stunning coastal views and a wonderful place for leisurely walks.

This delightful home truly must be viewed to appreciate all it has to offer. Whether you are a first-time buyer or looking to relocate, this property presents an excellent opportunity in a





popular location. Don't miss your chance to make this lovely house your new home.

- Council Tax Band D
- Freehold
- Mains water, electric, gas, gas central heating, sewer
- Fixed Wireless Broadband



GUILDCREST ESTATES

## Key Features

- 3 bedroom detached family home
- Modern kitchen
- Good size lounge/dining room
- Downstairs Shower Room
- Ample off road parking
- Sought after location
- Close to Botany Bay sea front
- Nice size garden

## Important Information

Freehold  
House - Detached  
874.00 sq ft  
Council Tax Band D  
EPC Rating D

£350,000

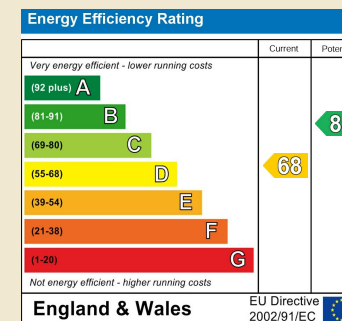
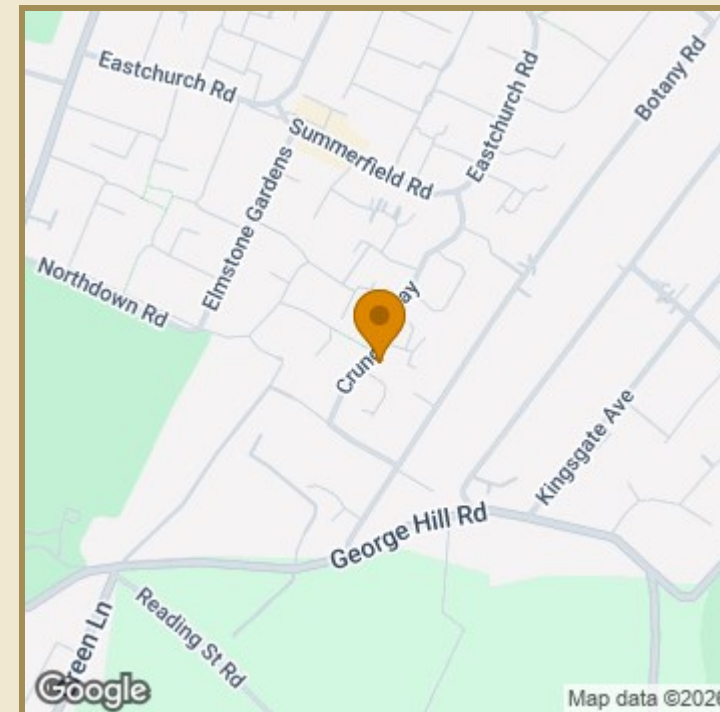
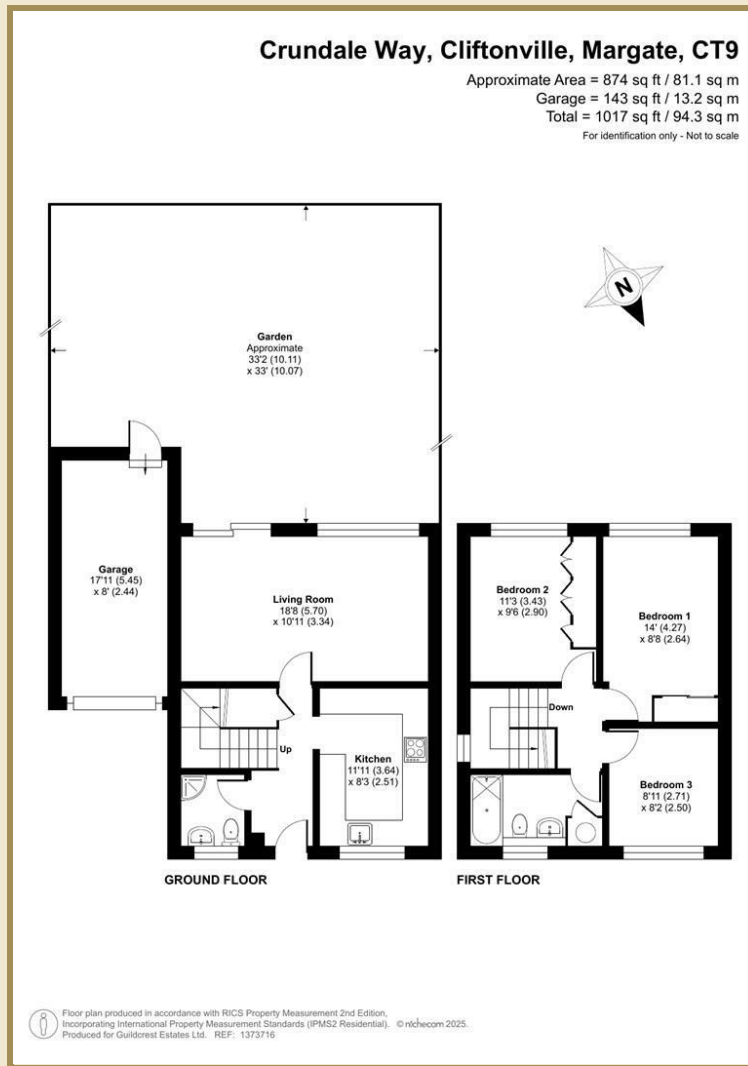

01227 696000 [www.guildcrestestates.co.uk](http://www.guildcrestestates.co.uk)

24 Lower Bridge Street, Canterbury, Kent CT1 2LG



Guildcrest Estates Ltd. Registered Office 1 Percy Road, Broadstairs, Kent CT10 3LB Company Number: 13135084 Registered In England & Wales | VAT Number: 374 4288 71

**Disclaimer** These particulars, whilst believed to be accurate are set out as a general outline only for guidance and do not constitute any part of an offer or contract. Intending purchasers should not rely on them as statements of representation of fact, but must satisfy themselves by inspection or otherwise as to their accuracy. No person in this firm's employment has the authority to make or give any representation or warranty in respect of the property.